138

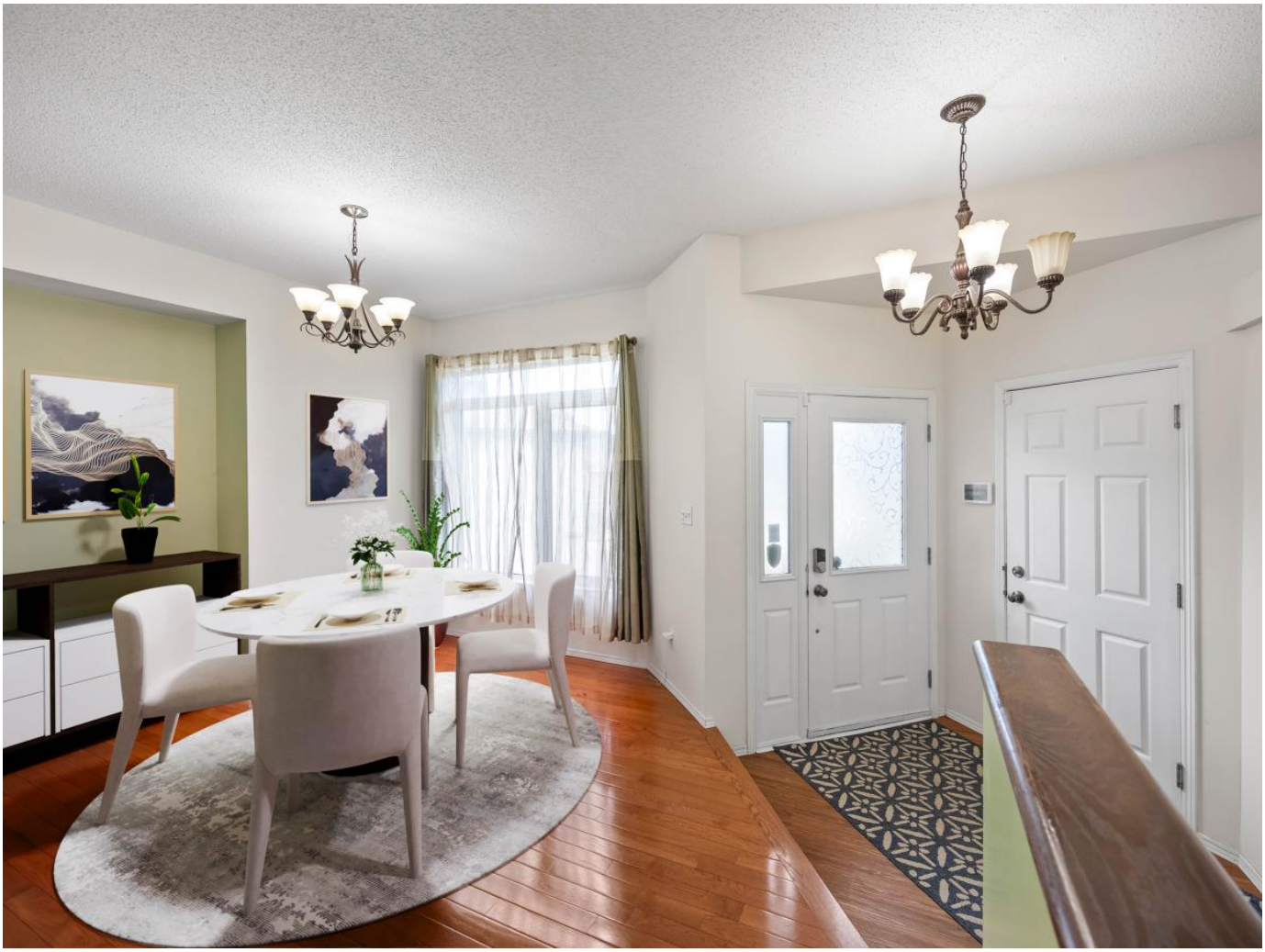

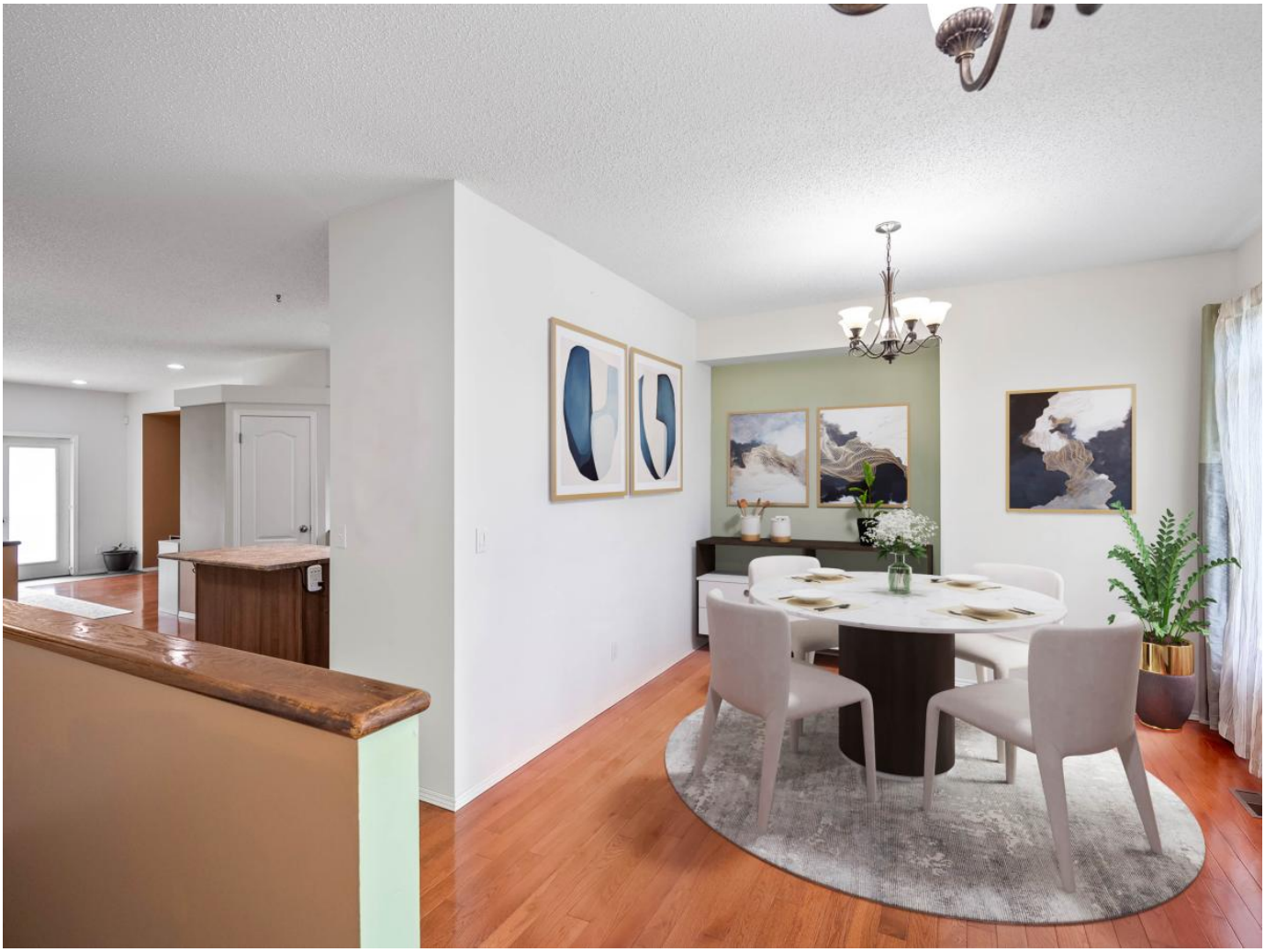

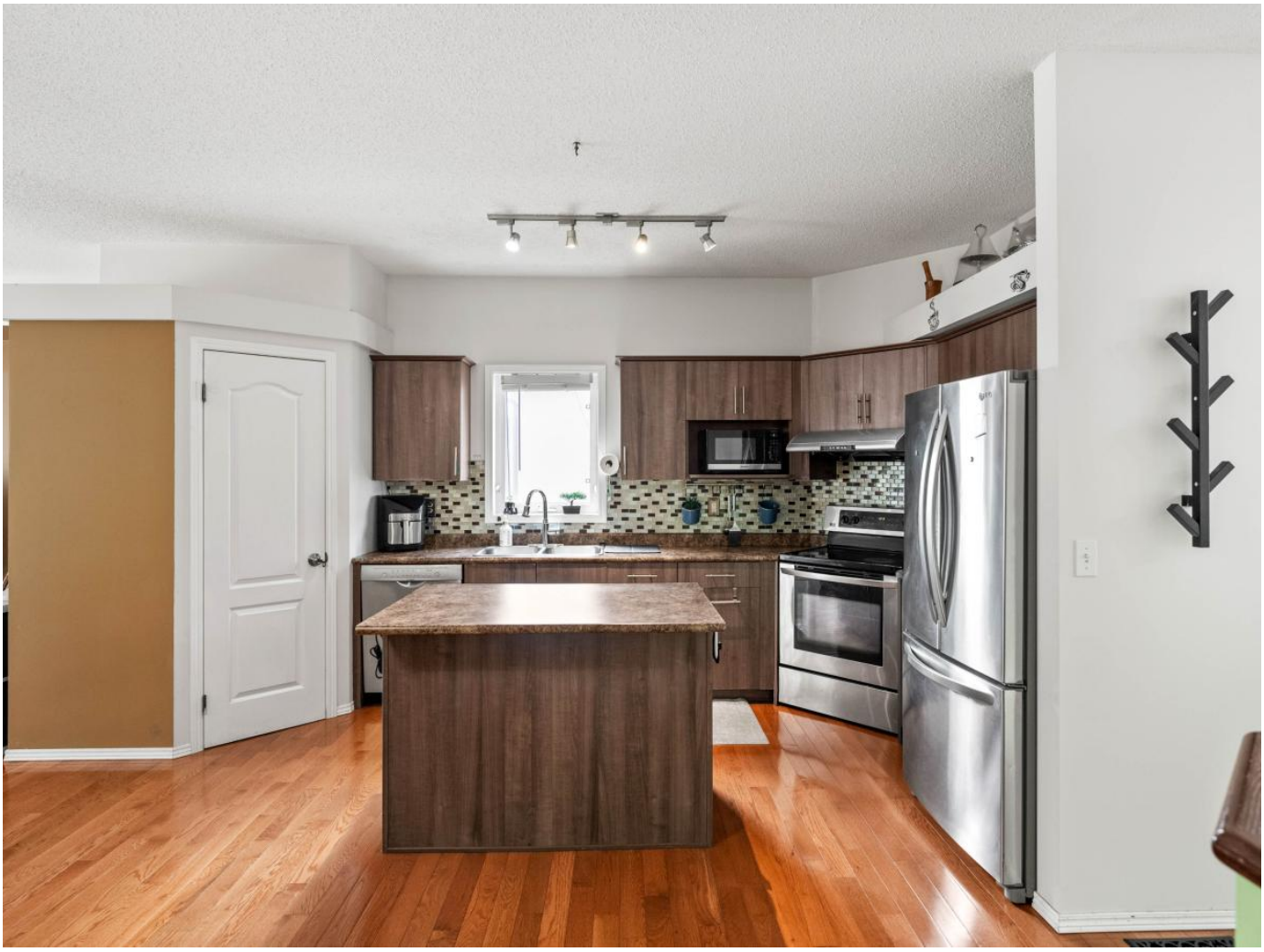

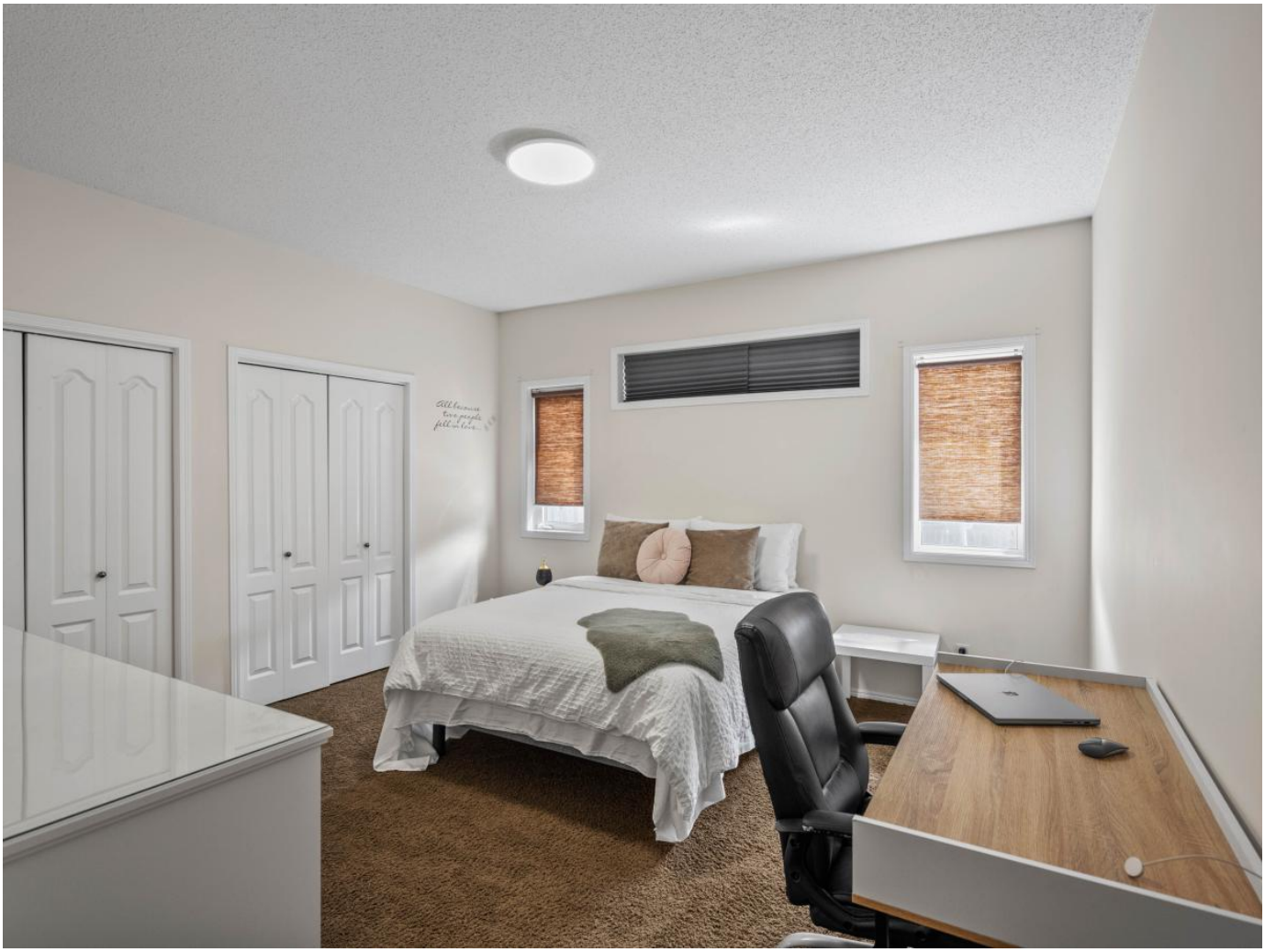

Just one lifetime
won't be enough for us

138

Previous Next

138
138

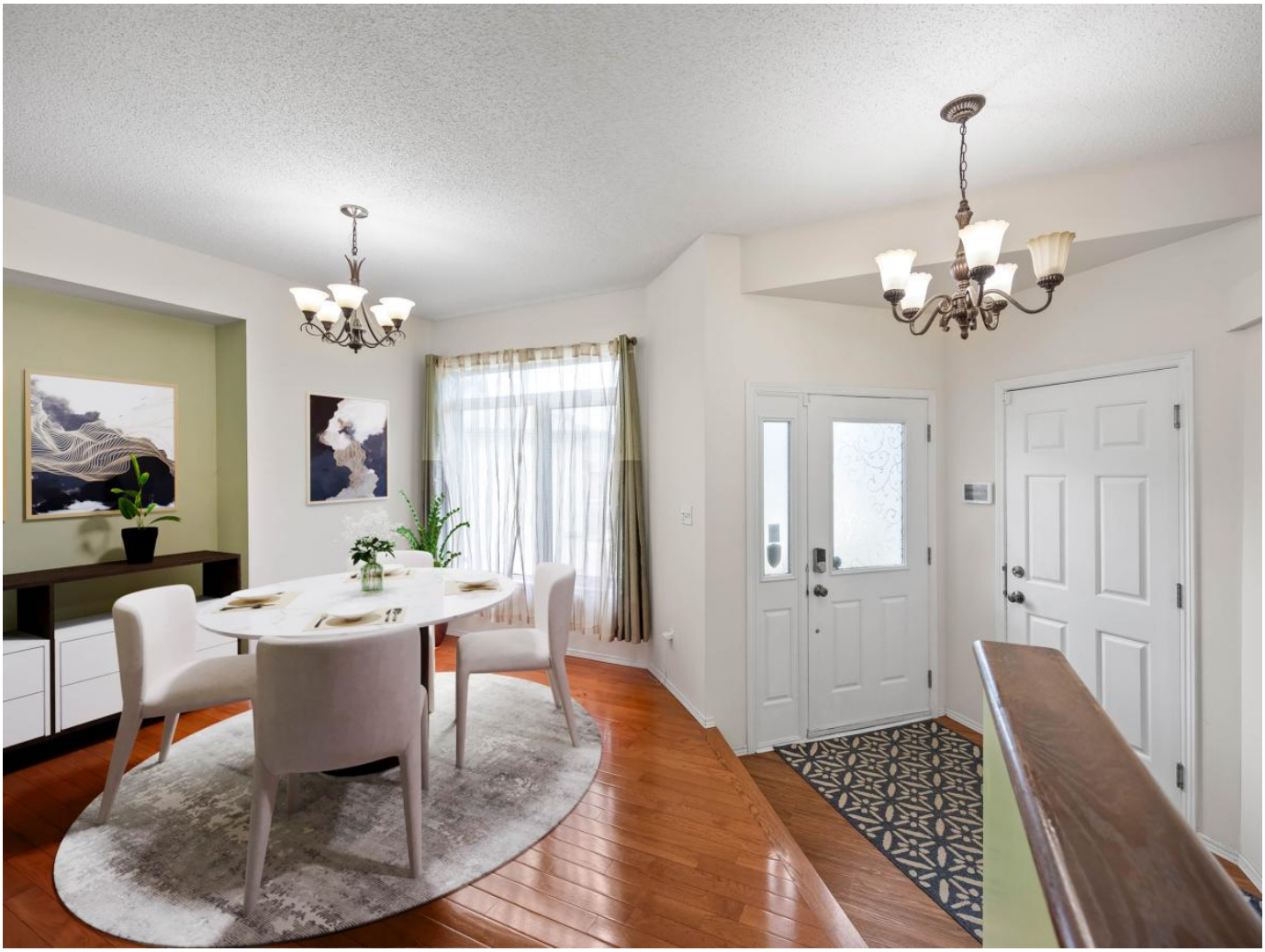

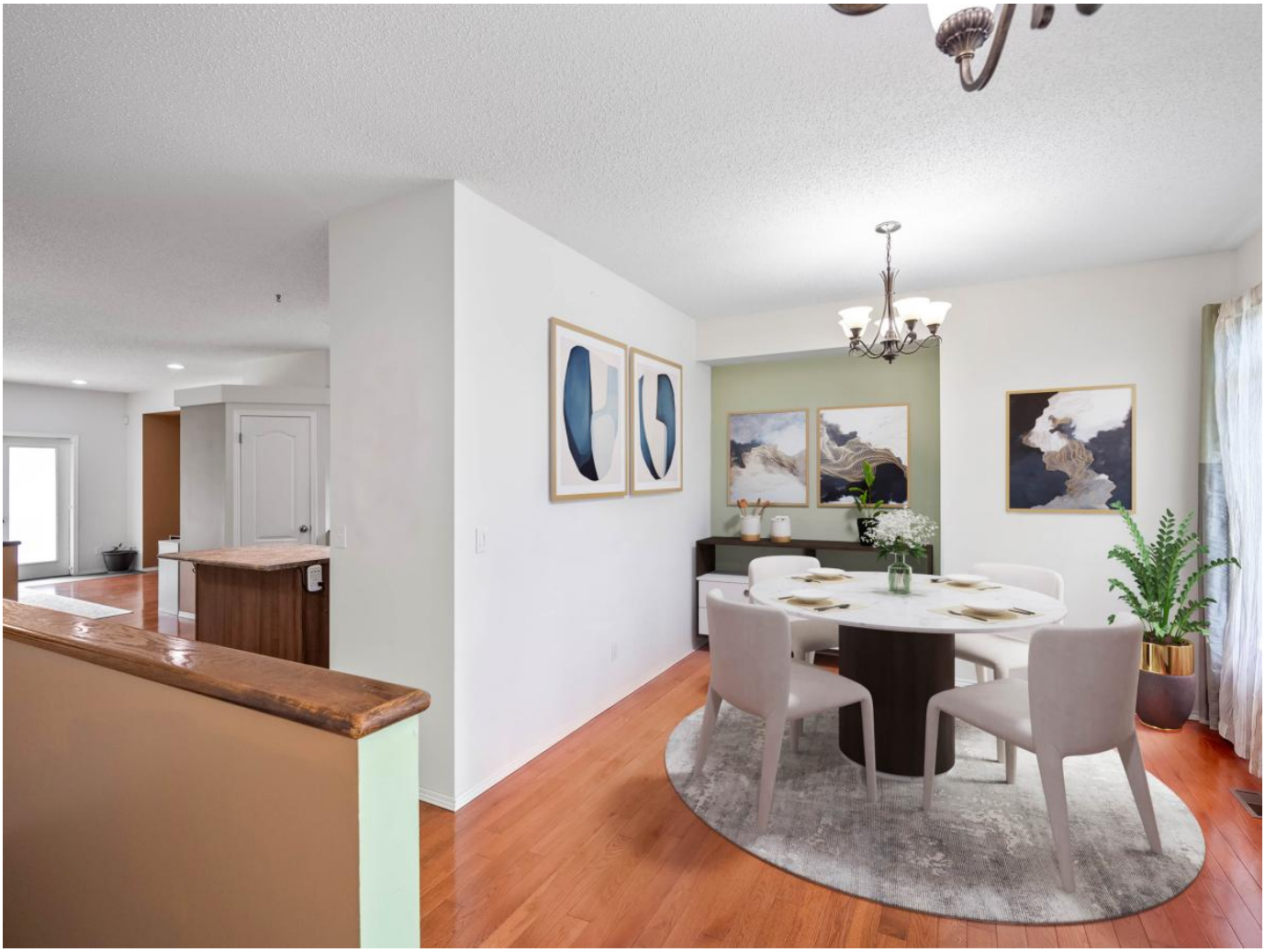

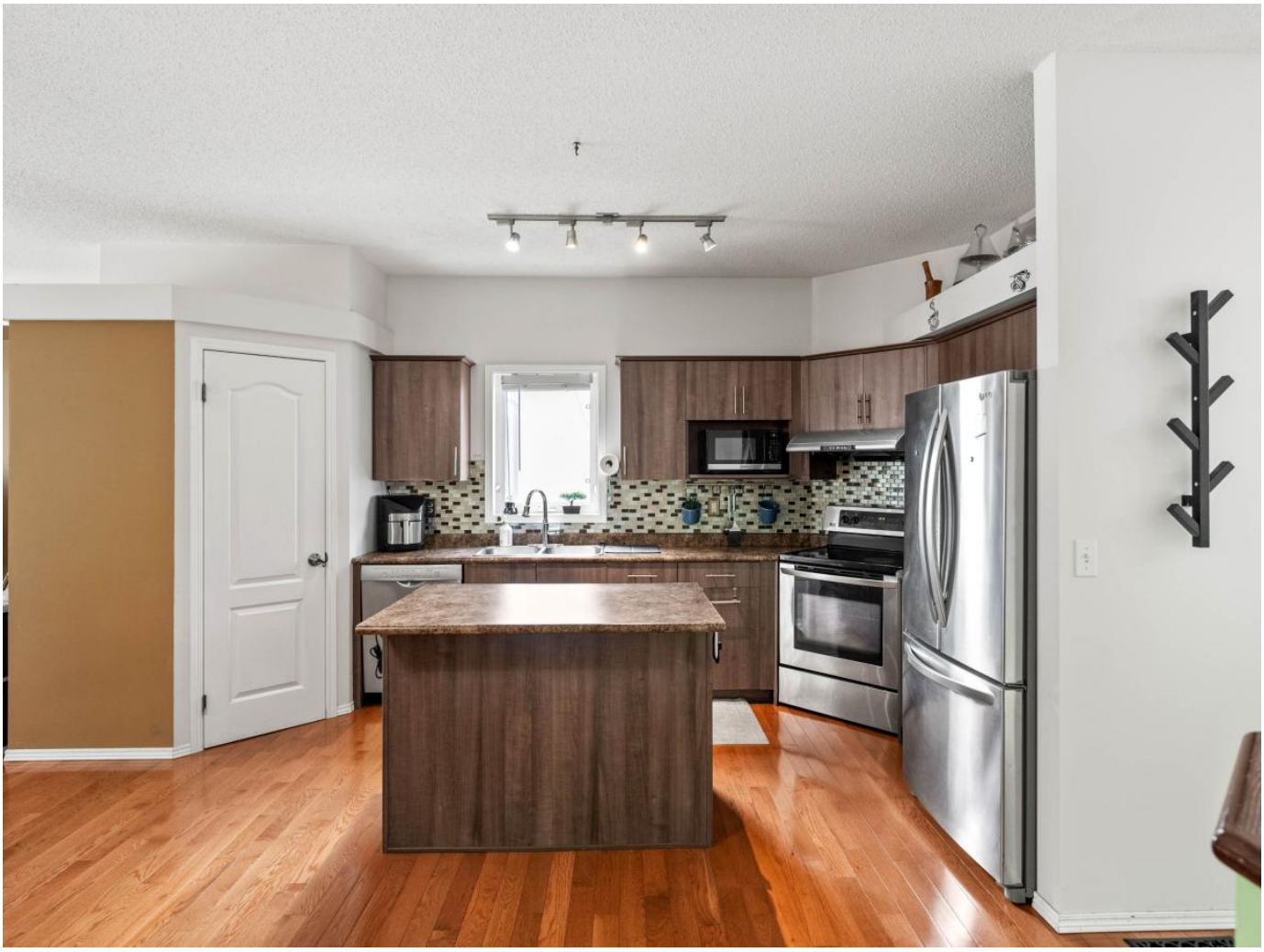

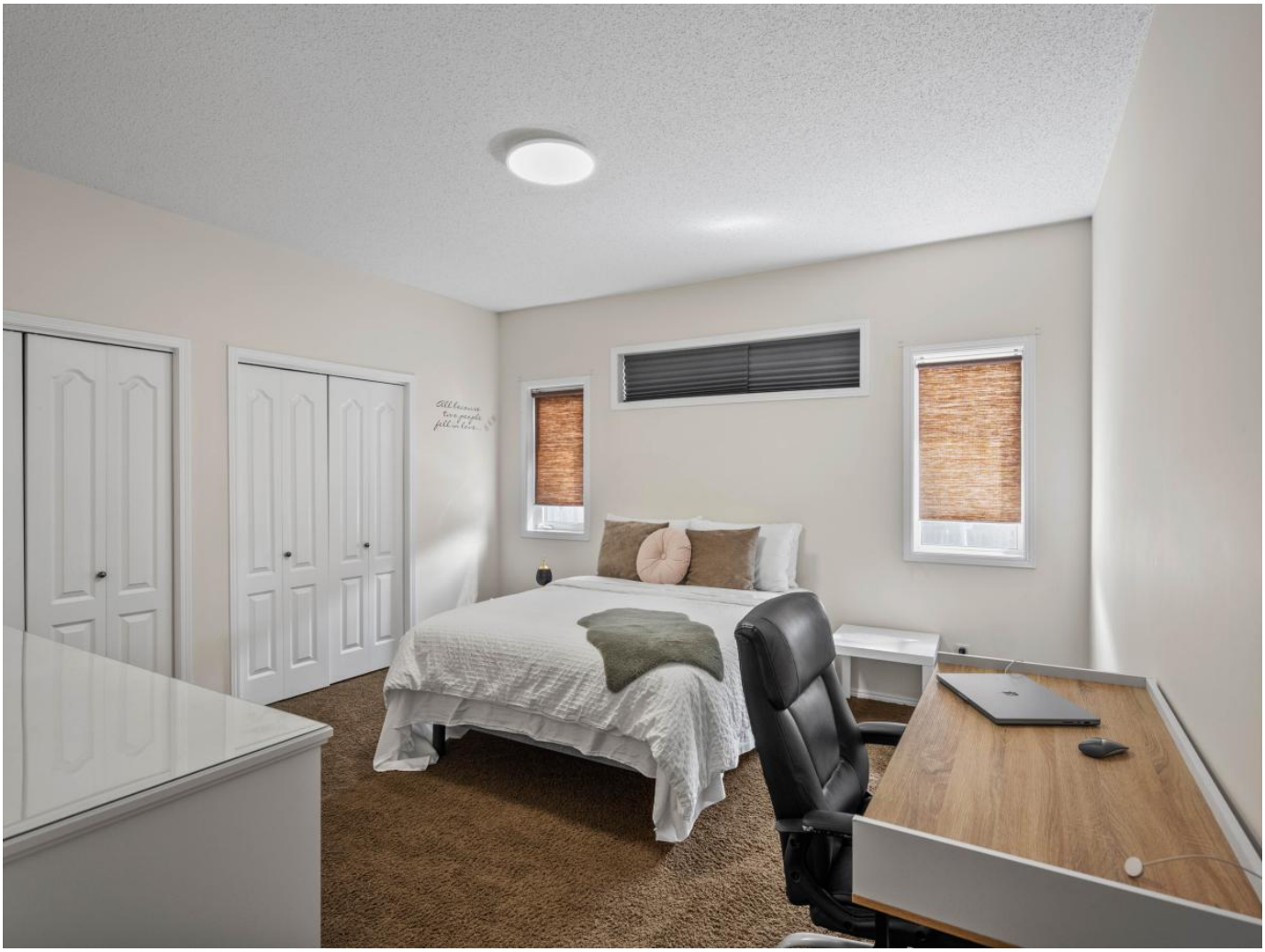

Just one lifetime
won't be enough for us

138

Description

Welcome to this impeccably maintained home, ideally located in the desirable Canterbury Park neighbourhood on a pie-shaped lot with an expansive yard. Offering 5 beds and 3 baths, this home provides plenty of space for families of all sizes. A bright, welcoming foyer opens into a flexible front living area, perfect as a sitting room, office, or playroom. The functional kitchen overlooks a spacious dining area and flows into the comfortable family room, creating an ideal layout for everyday living and entertaining. The main floor features 3 generously sized bedrooms, including a primary retreat complete with dual closets and a private ensuite with a glass walk-in shower. A 2nd full bathroom serves the remaining bedrooms. The finished lower level expands your living space with a large recreation room, 2 additional bedrooms, and another 4pc bathroom. Step outside to your large deck and an oversized backyard that's perfect for outdoor entertaining, children's play, or relaxing with family and friends. Conveniently situated close to parks, schools,

shopping, walking paths and amenities, this move-in-ready home is an excellent opportunity in a great family-friendly community. Pics 2-3+17-18 are dig staged

$539,900.00
Call Us: 204-989-7900
Email Us: derekdaneault@royallepage.ca
5Bedrooms
3.00Bath
1416SqFt
Print To PDF